Mrs. Douglas Martin Webb

Miss Franklin is wed to Mr. Webb

Sheila Jo Franklin became the bride of Douglas Martin Webb on June 14, 1980, at 11 a.m., at Rocks Baptist Church, Pamplin. The bride is the daughter of Mr. and Mrs. Allen E. Franklin. The groom is the son of Mr. and Mrs. Martin L. Webb, all of Appomattox.

Rev. A.M. Taylor, pastor of the church, and Rev. P. Edward Leonard, Jr., pastor of Memorial United Methodist Church, Appomattox, performed the double-ring ceremony.

A program of nuptial music for the ceremony was provided by Miss Christine Dickerson, of Pamplin, the organist. Mrs. Kathy Vaughan, of Spout Spring, sang "Time in a Bottle," "The Wedding Song," and "The Lord's Prayer."

Escorted by her father, and given in marriage by her parents, the bride wore a gown of nylon organza and chantilly lace. The bodice was made completely of lace and appliques of lace and seed pearls were scattered throughout the sleeves and skirt. Wide borders of lace trimmed the organdy ruffle at the bottom and formed a chapel train. Her matching juliet cap, with a mantilla style veil attached, was covered with chantilly lace. The bride also wore an heirloom string of pearls belonging to the groom's mother which she wore on her wedding day. She carried a bouquet of silk daisies and ivy with baby's breath.

Mrs. Margie Franklin, of Appomattox, cousin of the bride, was matron of honor. She wore a floor length gown of navy blue French voile. The empire bodice had a scoop neckline which was worn off the shoulder and was finished with three rows of ruffles edged in red. A string sash of red encircled the high rise waistline. She wore a red picture hat.

She carried a bouquet of silk blue daisies and ivy, with red streamers.

Other attendents were Miss Jane Almond, of Pamplin, cousin of the bride, maid of honor, Mrs. Newlyn Morris, of Appomattox, and Miss Michelle Ford, of Concord, bridesmaids. Their gowns, hats and bouquets were identical to the matron of honor.

Miss Elizabeth Anne Speck, of Dumfries, Va., cousin of the groom, was flower girl. She was dressed in white and wore a garland of miniature silk daisies in her hair. She carried a lace basket of rose petals.

The groom wore a gray stroller coat with a silk red rosebud boutonniere. Martin L. Webb, of Appomattox, father of the groom, was best man. Ushers were Randall A. Franklin, of Appomattox, brother of the bride, Oden K. Semones, of Roanoke, and Gary D. Hudson, of Pamplin. They wore gray stroller coats with a silk white carnation boutonniere with red highlights.

Master John William Webb, II, of Richmond, cousin of the groom, was ring bearer. He wore a white suit with a minature silk boutonniere identical to that of the ushers.

Reception honors couple

Mr. and Mrs. Martin Luther Webb honored Miss Sheila Jo Franklin and Douglas Martin Webb with an after-rehersal reception on Friday evening, June 13, at the Falling River County Club.

Miss Franklin and Mr. Webb were married on Saturday, June 14, at Rocks Baptist Church in Pamplin.

Out-of-town guests attending the reception and wedding were: from Richmond, Mr. and Mrs. Morris U. Ferguson, Jr., Dr. J. Charles Gills, Mr. and Mrs. William Irby, Mr. and Mrs. Henry D. Webb, and Mr. and Mrs. John W. Webb; from Dillwyn, Mr. and Mrs. Kemper M. Beasley, Miss Ethel Mae Proffitt, and Mr. Aubrey Zumbro; from Farmville, Mrs. Charlene Thompson; from Concord, Miss Berta Webb and Mr. and Mrs. Lyle N. Garrette; from Ashland, Mr. and Mrs. R. David Jones and David Jones; from Oldkams, Mr. and Mrs. Forrest Wagoner; from Christiansburg, Mr. and Mrs. Eugene Peyton; from Roanoke, Mr. and Mrs. John W. Henson, Mr. and Mrs. Oden K. Semones, and Miss Lina Trent; from Lynchburg, Mr. and Mrs. Eames Powers and Miss Mary Louise McCraw, from Wythevill, Mr. and Mrs. C. Bruce Chandler; from Charlottesville, Mr. Tommy Wheeler; from Fairfax, Mr. and Mrs. Henry D. Webb, Jr., and from Dumfries, Mr. and Mrs. Edward F. Speck, Jr.

Mrs. Bryan Kenneth Selz

Miss Davis is wed to Mr. Selz

The marriage of Miss Loretta Darlene Davis and Bryan Kenneth Selz took place Saturday, May 31, 1980, at 4 p.m. in Amelia Baptist Church in Amelia, Virginia. She is the daughter of Mr. and Mrs. Fred Stephen Davis, Jr. of Amelia. He is the son of Mrs. B. N. Selz and the late Mr. Selz of Concord.

The Rev. Terry Sharpe, pastor, officiated at the double ring ceremony.

Escorted by her father and given in marriage by her parents, the bride wore an ivory gown styled with a Victorian collar, empire waistline and full sleeves made of English net, chiffon, Brussels and Alencon lace with scattered pearls, sequins and shiffli embroidery. Her chapel length train was made of English net with deep borders and scattered appliques of Brussels lace alternating with layers of accordion pleated chiffon. Her chapel length veil of illusion fell from a Juliet cap of Brussels lace.

Mrs. Denise Davis Yanoska was her sister-in-law's honor attendant. Bridesmaids were: Mrs. Debbie Davis Deskins; Miss Laurie Selz; Miss Debbie Southall; and Miss Laura Sidener. All wore formal gowns of sea green chiffon and carried nosegays of gladiola and miniature carnations.

Mr. Phillip C. Harris was best man. Groomsmen were Mr. Lannis N. Selz; Mr. F. Stephen Davis, III; Mr. Michael S. Gallier; and Mr. David A. Jones.

Miss Stephanie Nichole Deskins, niece of the bride, was flower girl.

Miss Patricia Ann Davis and Michael Weaver were candlelighters, with Mrs. Sandra Wade, organist and F. Stephen Davis, III, flute, offering the wedding music.

The couple will make their home in Richmond, Virginia.

Mrs. David G. Heath

Yvonne Foster weds David Heath

The marriage of Yvonne Martin Foster to David Griffith Heath took place Saturday evening at 8 o'clock at the home of the bride's parents, Mr. and Mrs. Rawlings Clayton Martin of Appomattox.

The bridegroom is the son of the late Mr. and Mrs. Vaden Norwood Heath of Lynchburg.

The Rev. John Paul Franklin, Jr., cousin of the bride, officiated at the double ring ceremony.

The bride was given in marriage by her father.

Mrs. James A. Lucado of Appomattox was her sister's matron of honor and only attendant.

Ronald Heath of Winchester, brother of the groom, was best man.

Immediately after the ceremony Mr. and Mrs. Martin entertained with a reception in their home. The reception table was decorated with roses, baby's breath and greens. Mrs. James A. Lucado served cake and Mrs. Gregg Martin poured punch.

Out of town guests were Mr. and Mrs. Charles Heath, Brian and Julie of Winchester and Mr. and Mrs. Joseph Telles of Lynchburg.

The bride is a graduate of Appomattox County High School.

The bridegroom was graduated from Buckingham High School, attended VCU in Richmond and received an associated degree in art fromCentral Virginia Community College. He is a free lance artist.

After a wedding trip to Canada the couple will reside in Lynchburg at present but will move to Winchester at the end of August.

Shower honors Miss Harvey

Ms. Lucille Cyrus and her daughter, Teresa, hosted a miscellaneous shower in their home for Beverly Harvey on Saturday, June 14.

Guests included Mrs. Daniel P. Harvey and Mrs. Margaret Hillsman, the bride's mother and grandmother, Mrs. Clayton Cyrus, mother of the groom, and other members of the couple's families.

Miss Harvey's marriage to Mr. Ronald W. Cyrus will be an event of Sunday, June 29, 4 o'clock in the afternoon at Evergreen United Methodist Church.

Mrs. Brodrick Carlton Cox

Miss Wright is wed to Mr. Cox

The marriage of Miss Debbie Louise Wright and Mr. Brodrick Carlton Cox took place Saturday afternoon, May 31 at 2:00 p.m. in New Hope Baptist Church in Vera.

Miss Bugg in fashion show

Miss Nadine Bugg, "Miss Appomattox" 1980, will be modeling in a fashion show at Colonial Heights June 20 - 21. There she will perform her baton twirling talent.

This week end event is sponsored by the "Miss Colonial Heights" pageant.

Her mother, Mrs. Faye Bugg will serve as her chaperone.

The bride is the daughter of Mr. and Mrs. Leonard Marshall of Appomattox. The bridegroom is the son of Mr. Thomas H. Cox, Jr. of Appomattox and Mrs. Lois Stinnett of Lynchburg. The Rev. Clarence Davis, pastor of the church officiated at the double ring ceremony.

The bride was escorted and given in marriage by her stepfather and mother. Mr. Stinnett, stepfather of the groom was bestman. Miss Diane Fulcher, cousin of the bride was maid of honor. Miss Deedy McCormick, friend of the bride was bridesmaid. Miss Tracy Mayberry was flower girl and Billy Mann was ring bearer, both are cousins of the bride. Music was furnished by Mrs. Alice Burks, friend of the bride also.

After the ceremony Mr. and Mrs. Cox entertained with a reception at the brides grandparents, Mr. and Mrs. Carroll Mayberry. After a short wedding trip the couple made their home in Appomattox.

Times-Virginian

Society-News

Call 352-8215

Mrs. Janie Chernault of Route 3 and Mrs. Andy (Edna) Anderson, Mr. and Mrs. Wendell McMinn and granddaughter, Brandy Nichols of Lynchburg were week-end guests of Mr. and Mrs. George Craddock; and Mr. and Mrs. Robert Craddock of Virginia Beach, Va.

* * *

Mr. and Mrs. Chester Clark and sons, Steven and Michael, have returned to their home in Port Arthur, Texas after visiting for a week with Mrs. Clark's uncle, Robert C. Hubbard, and her aunt, Mrs. W. C. Hubbard. Mrs. Clark is the daughter of Gracie Hubbard Summersgill, formerly of Appomattox.

* * *

Mr. and Mrs. Harold Wyatt and Kevin and Mr. and Mrs. Sammy Woodson and Tim spent several days at Myrtle Bech last week.

* * *

Mrs. Margaret Hubbard of Harrisonburg spent several days last week with Mrs. S. J. Evans and with Miss Annie Hancock.

Mrs. Curtis Paulette visited Mr. and Mrs. Thomas R. Crews and family in Shelton, Conn. last week.

* * *

While in the Avalon Club Friday night Rick Thompson was delighted with a phone call from Bob Frey, former resident of Appomattox.

Bob called directly from the top of the Empire State Building saying he and his wife, Debbie were coming down.

Shower honors Miss Thayer

Mrs. Charlene Lawson entertained at her home Tuesday night, June 17, with a miscellaneous shower honoring Miss Sue Ellen Thayer, bride-elect

The wedding of Miss Thayer and John S. Lawson of Appomattox will take place July 5 at the home of the groom's parents, Mr. and Mrs. Jack Lawson.

Guests attending the shower included Mrs. Evelyn Roach, grandmother of the bride; Mrs. Jack Lawson, mother of the groom; Mrs. Rachel F. Lawson, grandmother of the groom; and cousins and friends of the honored guest.

We Can Help You Plan And Co-Ordinate Your Complete Wedding With Our

★ Unique and Elegant Floral Creations

★ Beautiful Cakes Decorated to Your Specifications In Any Color or Flavor.

★ Catering in Your Church Fellowship Hall, Home or Private Club

★ Decorating and Consultation Serservices.

J. & E Wedding Boutique

501 HIGH STREET — APPOMATTOX, VA. 24522

June Chenault Tel. 352-5608 Bus. 352-7123

Edith Scruggs Tel. 352-8739 Bus. 352-7135

In honor of the Fortieth Wedding Anniversary of Mr. and Mrs. O. H. Tolley, Sr. their children and grandchildren request the pleasure of your company at a reception on Sunday, the twenty-ninth of June nineteen hundred and eighty at two o'clock until five o'clock at the residence

No gifts please

Introducing Reda Repass:

NEW MANAGER AT PIZZA HUT

I would like to take this opportunity to welcome each of you to Pizza Hut. We have several new plans. Beginning the end of this month, we will be serving Smorgasbord — "All You Can Eat" everyday for lunch Monday thru Friday. Smorgasbord will include Pizzas, Pasta, and Salad for $2.89. Hours will be from 11:30 a.m. to 2 p.m. Also we will have Smorgasbord every Tuesday night, from 5 p.m. to 8:30 p.m.

At Pizza Hut we also offer discounts to groups. If you are planning a birthday party, church social, or a business meeting call us and let us make your arrangements ahead of time.

I know there have been many problems here in the past. I wish to apologize to each of you. We are working together as a team in order to serve you. Each day, we are striving for better service and products. Please allow us the opportunity to serve you once again. Come on in.

Twice as Good. Comin' in for good.™

Pizza Hut $2.50 OFF

Mon.-Thurs. Only

$2.50 off any large pizza, or $1.50 off any medium pizza.

One coupon per party per visit at participating Pizza Hut® restaurants. Offer good only on regular menu prices through June 30, 1980. Cash value 1/20 cent. © 1979 Pizza Hut, Inc.

Pizza Hut $2 OFF

$2 off any large SuperStyle, or $1 off any medium SuperStyle.

One coupon per party per visit at participating Pizza Hut® restaurants. Offer good only on regular menu prices through June 30, 1980. Cash value 1/20 cent. © 1979 Pizza Hut, Inc.

An easy way to prevent those bathtub accidents

By SHIRLEY WALTON
Extension Agent

Those stick-on safety flowers which can be purchased at any drug store are an easy inexpensive way to make your bathtub slip-resistant, but what can you do when, after a couple of years of service, these flowers start to peel around the edges, disintegrate or otherwise look scrungy.

The solution to this dilemma is really very simple if your bathtub is porcelin enamel. Just saturate a cloth in kerosene or mineral spirits, paint thinner, and lay it over the flowers for about 20 to 30 minutes. Then use a single edge razor blade in one of the holders available from the hardware store to loosen the flowers and scrape off the softened adhesive. Simply use a slanting motion and there is no danger of scratching the finish.

This procedure is perfectly safe to use on any porcelin, on steel tubs and on acid resistant cast iron tubs. These are the one that were made since 1964. If you tub is non-acid resistant, porcelin enamel, there is a slight chance that solvents could cause a stain, but at least the area would be clean and receptive to new flowers.

One word of warning -- Do no use this method on a plastic tub. Not only could the solvents damage the tub, but the razor blade would almost gorge or cut the plastic finish. If you have not used something to make your tub slip-resistant, this is a good method and an attractive way to make you tub safer for your family to use.

If you have a homemaking question or problem, you may call the Appomattox County Extension Office at 352-8244 or write us at P. O. Box 4.98, Appomattox, VA 24522.

Homemakers, have a good week!

RECIPE OF THE WEEK
Bonnie's
Manclarin Orange Cake

Ingredients
1 butter or yellor cake mix
4 eggs
1/2 cup cooking oil
1 - 11 oz. can mandarin oranges, drained

Combine all the above ingredients and mix well. Pour into three 8-inch cake pans. Bake at 325 degrees F. for 25 minutes. Cool on racks.

Frosting
1 - 9 oz. container of whipped topping, defrosted
1 - No. 2 can crushed pineapple, drained
1 vanilla instant pudding mix

Combine the above ingredients (three) and spread on the cooled cake.

This cake should be kept refrigerated.

Many thanks to Bonnie Drinkard, President of the Falling River 4-H Club, for sharing this delicious recipe with us.

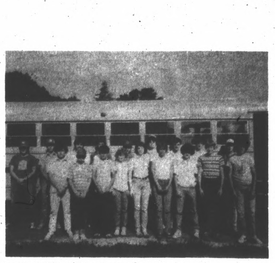

THE APPOMATTOX SENIOR AND JUNIOR chapters of Future Farmers of America will be well represented this week at the State FFA Rally on the campus of Virginia Tech by the eighteen students and six advisors above. The two chapters have entered a total of six teams in contests and will have one candidate for state office. They will be joined on Thursday night by 13 Senior FFA members who will receive their State Farmer degrees, in special ceremonies at the convention.

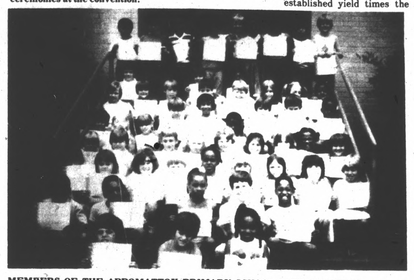

MEMBERS OF THE APPOMATTOX PRIMARY SCHOOL SAFETY PATROL received award pins and certificates honoring their year of service to the Safety Patrol. Members of the patrol included: Captain Keith Motley, Lieutenant Mike Driskill, Lieutenant Llolita Forrest, Tyrone Gafford, Eugene Franklin, Lance Chernault, Janet Austin, Lori Ranson, Denise Drinkard, Quintas Johns, Melanie Megginson, Tamera Turner, David Ferguson, Bernet Revely, Sonya Doss, Corey Booker, Terry Harris, Dana Perkins, Sharon Jackson, Ward Sauls, Alan Scruggs, Stacey Roach, Shawn Warner, Carmenlita Thornton, Dwayne Morgan, Deborah Parr, Brandon Short, Angela Thornton, Laura Bradley, Tara Johnson, Sandra Hamlett, Chiquita Tucker, Consuela Martin, Mary Helen McLaughlin, Katina Moorman, William Harris, Tonya Moore, Debbie Hendricks, Meredith Chambers, Selander Goode, Sterling Austin, J. J. Mayberry, Matt Wilbun, Shana Harvey, Leslie Nash, Nathan Gregory, Jody Thompson, Rodney Deaner, Archie Tolley, Tammy Burks, Jason Griffith, Angela Thompson, Mary-Anna Hale, Yvette Pennix, Angela Harris, Dustin Wilhoit, Brenda Kershner, Brian Canada, Latisha Wooten, Brett Stratton, Heather Bryan, and Kelly Purcell.

Disaster protection available

By TOM CONRAD

Farmers who accurately report crop acreages and sign up to participate in the farm program will not only be eligible for price support benefits and deficiency payments, they will also be eligible to receive disaster protection.

The 1980 program provides for disaster payments to help farmers whose crops are severely damaged by weather conditions.

Farmers who plant within their normal crop acreage (NCA) will be eligible to receive disaster payments based on a higher target level than those who exceed their NCA.

Wheat and feed grain producers whose crop yield is less than 60 percent of the established yield times the acreage planted for harvest may receive disaster payments on the production losses below 60 percent.

Appomattox County farmers should notify the ASCS office if they expect low yields on their wheat or barley crops due to severe weather conditions.

Farmers will also be eligible for disaster payments when they are prevented from planting a program crop for harvest because of a natural disaster. However, planting of other later non-conserving crops must also have been prevented due to a disaster.

Farmers should notify the county office before harvesting or destroying acreage, or replanting to other crops when a disaster strikes. Accurate acreage and production reports must be maintained to assure full program benefits.

The program offers crop protection against drought, flood, hail, windstorm, insect infestation, plant disease or any other type of disaster which occurs through no fault of the farmer.

All farmers are urged to report their planted acreages for corn, soybeans and grain sorghum by June 30 so they may be eligible for program benefits.

Loan rates by grades which producers will receive for 1980-crop flue-cured tobacco delivered for support range from 87 cents to $1.82 a pound.

The rates are the same for tied and untied tobacco.

The rates reflect an average support of $1.415 a pound, about 9.4 percent above 1979. Changes in 1980 grade rates range from 5 cents to 17 cents above 1979 rates. On Feb. 27, the U. S. Department of Agriculture asked for comments on the proposed price support rates for 1980-crop flue-cured tobacco.

Eight grades of flue-cured which received price support under past programs will not be supported in 1980 because those grades are in excessive supply and have light demand. The grades that will not be supported are P5L, P5F, P5G, N1L, N1XL, N1GL, N1XO and N1PO.

Loan rates will be discounted 10 percent for any grade of the supported primings group which contain moderately more dirt or sand than normal. Tobacco containing excessive sand or dirt will be graded No-G (no grade).

As in the past, no loans will be available on any tobacco grade No-G, No-G-F, N2 (second quality nondescript), W (doubtful keeping order), U (Unsound), or scrap. Marketings of these grades, however, will be charged against the quotas for the farms on which they were produced.

ASCS Today

CLASSIFIED ADS ....RESULTS....

Central Virginia's Largest Selection of Baldwin

PIANOS..... ORGANS..... Band Instruments, guitars, drums and AMPS.....

SPECIAL OF WEEK 2 BALDWIN CHURCH ORGANS USED AS FLOOR DEMONSTRATORS — PRICED TO SELL QUICKLY TERMS

OPEN: MONDAY — THURSDAY 9-9 Friday & Saturday 9-5

ROBERTS PIANO CO.

239-0369

8505 Timberlake Rd. Lynchburg, Virginia

Flies & livestock: coping with the problem

By JAMES A. SMITH
Extension Agent

Flies are taking their toll on livestock, particularly beef and dairy animals. There are two kinds that need to be dealt with-horn flies and face flies. Self applicating dust bags, if managed properly, will give you the most for your money. Remember, horn flies are relatively easy to control while face flies are, at best, difficult. Two reasons: face flies are larger and tougher; they move from cow-to-cow, herd-to-herd and even leave the animal to rest in cool shady areas. The horn fly is smaller, lives on the cow, day and night, its entire adult life. Therefore, it's easier for the smaller fly to pick up a lethal dose of insecticide.

Dust bags that you buy from the store are closely woven and just will not put enough dust-use a nail or pocket knife to make the holes larger and more frequent. Height that the bag is hung is critical to a successful fly control program. Suspend the bag low-18 to 22 inches from the ground.

Cattle must be forced to use the bags. Diarymen can easily treat their cows as they leave the milking parlor. Beef producers will need to use them in entrances of mineral feeders or for calves-creep feeders. One 12.5 pound bag is all you need. The more dust that goes on the animal, the higher level of control you can expect.

For details on kinds of insecticide dusts that are recommended in Virginia, ask for a copy of the recommendations from this office.

* * *

If there is a group of dairy or beef heifers that are away from the main farm activities, you may find that using a Rabon insecticide ear tag is the most satisfactory. For optimum control, use two tags.

These tags are very effective against horn flies, but only an acid for controlling face flies.

There are some strict precautions about this tag use-**read the directions.**

The South 40

Horse owners are advised to take pregnant mares off fescue pasture 60 days before foaling. There are four reasons for this: Agalactia, abortion, abnormally thick and tough placentas and prolonged gestations.

* * *

Already the calls are coming in asking what to do about blossom end rot on tomatoes. First of all, it probably reflects a low soil pH. Take a soil sample and if time is needed, put it on this fall.

This doesn't help the current crop, so we spray with calcium chloride at the rate of four level teaspoons per gallon of water. Make three applications a week apart.

* * *

While we are on tomatoes, it's a good time to remind growers that if blight is to be controlled, start a weekly spray program when the plant starts blooming. There are a number of fungicides that can be used: Dyrene, Maneb, Zineb, Captan or BRAVO. Don't use Maneb or Zineb later than five days before harvest. At that time, you may like to switch products, but continue spraying and more even often if rains are frequent.

40 different kinds of business insurance.

All in one neat package.

Nationwide's new Business Owners Package Policy offers all the usual kinds of protection. And many others, like inflation protection. Over 40 kinds of coverage in one package handled by one agent and one company with local claims service. Call a Nationwide agent today.

KENNETH E. FRANKLIN
COURT STREET
APPOMATTOX, VA.
PHONE 352-7152 or 352-5666

NATIONWIDE INSURANCE

Nationwide is on your side

Nationwide Mutual Insurance Company
Nationwide Mutual Fire Insurance Company
Nationwide Life and Casualty Company
Home office: Columbus, Ohio

Especially for You Or run

A Picture Is Worth A Thousand Words... Loved Ones by COLORAMA

COLOR PORTRAIT PACKAGE

$2.00 Deposit

11.95 Balance When Pictures Are Delivered

3 - 8 x 10's
3 - 5 x 7's
15 - Billfold's

ONLY $13.95

No Age Limits
No Limits To A Family

KING'S

APPOMATTOX, VIRGINIA

FRIDAY & SATURDAY, JUNE 20 & 21, 1980
11 A.M. — 7 P.M.

Dancing at Paradise Lake

Under Our New Pavilion

OPEN TO THE PUBLIC

Every Saturday Night, Beginning June 7th at 9 P.M.

This Saturday, "James River Five"

(Weekly bands to be Announced)

$5.00 per couple, $3.00 single

(NO CHARGE TO CAMPING FAMILIES)

6 MILES WEST OF APPOMATTOX
PHONE: 993-3332

OUR LAKE IS OPEN DAILY FOR SWIMMING!

ONE CALL COULD HAVE KEPT THEM FROM CUTTING OFF HUNDREDS OF TELEPHONES.

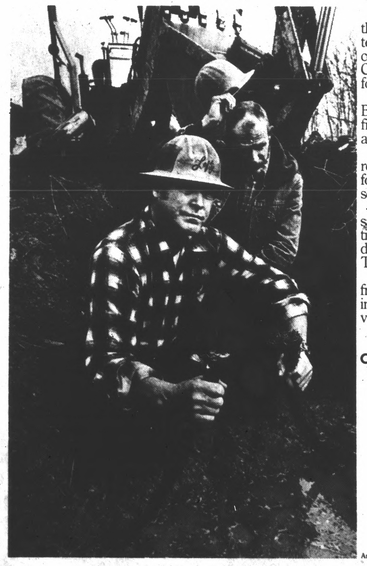

They've just cut through an underground telephone cable. And you could too, unless you call Continental Telephone before you dig.

By calling our local Business Office you can find out where the cable is and how to avoid it.

A cable can be costly to repair. And it can be costly for those whose telephone service is interrupted.

So don't take unnecessary chances. The next time you're planning any digging, call Continental Telephone before you start.

One telephone call from you can insure uninterrupted telephone service to hundreds of others.

Continental Telephone
You can always call on us.

An Equal Opportunity Employer